

Ft. Pierre Livestock.....Friday, February 21st

Special Calf, Yrlg & Replacement Hfr Sale

4000 or more High Quality Calves & Yearlings

Clvs & Yrlgs @ 11:00 AM CT (10:00 AM MT)

NOTE TIME CHANGE

Weighups sell Saturday

Old Crop Yrlgs

Gary Howie, 20 Blk PO hfrs	600-700
Wayne & Lane Feller, 10 Blk PO hfrs	1100
Jeff Berger, 10 Red Ang PO hfrs	1000-1050
John & Mary Handcock, 4 B,Bwf fat strs	1300-1400

Plus more packages of PO hfrs.

Calves – AIT= All In Town

Grage Ranch, 800 Red Ang strs & hfrs (AIT-Henriksen genetics)	600-800
Woodward Ranch, 250 Blk & 1 st X Bwf strs	675-775
Woodward Ranch, 100 Blk hfrs	600-700
Wayne & Daryn Zeigler, 300 Blk strs & hfrs (Haas & Hilltop genetics)	700-850
Steffen Bros, 300 Blk, few Red strs & hfrs (AIT)	575-775
Bernie & Austin Carroll, 290 Blk strs (1 cut)	825-875
Vandermay & Kendrick, 250 Blk strs (hay/pasture)	475-600
Duane Wager, 200 Blk & Red strs & hfrs	575-725
Wayne & Scott Huether, 200 Red Ang strs	725-850
Kent & Brian LaDue, 180 Ang strs (<u>NHTC</u> -pasture)	600-650
Thompson Alkali Ranch 170 Blk strs (<u>NHTC</u>)	675-750
Wyatt Berg, 170 B,Bwf strs & hfrs	550-700
Jerry Jensen, 130 Blk strs	650-800
Roger Larson, 85 Ang BV hfrs (8 strs) (AIT)	700-750
Hudson & Johnson, 80 B,Bwf BV hfrs (AIT-Wilken & Lindskov LT genetics)	725-775
Valburg & Hossle, 65 Ang strs	900-950
Dean Adrian, 51 1 st X Bwf strs (Logterman Herf genetics)	700-800
Tim & Jake Olson, 50 Ang BV hfrs	650-750
Leonard Heim, 50 Blk strs & hfrs (DF)	550-675
Tim & Lori Nemec 50 B,Bwf strs	700-800
Wayne & Lane Feller, 40 Char X strs & hfrs	550-700
Carl Cronin, 36 B,Bwf strs & hfrs	550-650
Gary Howie, 22 B,Bwf bulls & hfrs (FC-nw)	300-400
Tom Simmons, 20 Blk, few Bwf BV hfrs (hay/cake)	600-650
Brad Fuoss, 20 B,Bwf BV hfrs	650-750
Ryan Kruse, 16 Ang strs & hfrs (Triangle S genetics)	600-650
Clint Alleman, 15 Ang strs & hfrs	650-850
Rob Louder, 12 Ang strs & hfrs (nw)	650-750
Brian & Craig Worth, 12 Blk strs	600-650
Larry Ness, 7 Blk strs & hfrs	500-600
Dean Raymond, 5 Blk hfrs	500
Kris Herren, 5 Bwf BV hfrs	600-650
WR Cons, 4 Red strs	800

Plus more packages & part loads of drop in high quality clvs & yrlgs.

Including many 3 & low 4 wt clvs.

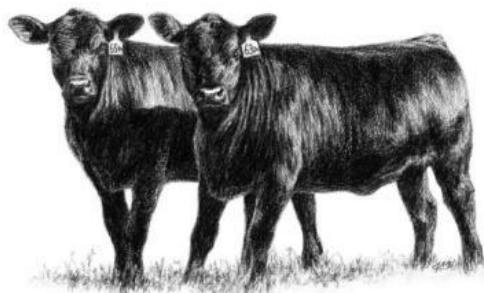

Ft. Pierre LivestockSaturday, February 22nd

Special Spring & Fall Clving Bred Cow & Hfr & Weighup Sale

1600 or more Bred Cattle – 1:30 PM CT (12:30 MT)

Including: over 500 First Calf Hfrs

Plus, Noel Henriksen Red Ang Bull Sale-19 hd 2yr old Bulls -1 PM CT (12 Noon MT)

Big Run of Weighups, including Hfrs, Hfrtts, Cowtts, Feeding Cows & Bulls –8 AM CT (7 AM MT)

Few baby clvs sell ahead of Bred Cattle.

Bred Hfrs **HR=Home Raised**

***Jason Pekarek Clving Disp*, 36 mostly HR Ang hfrs (1100#) bred LBW Ang, clf 3-27 (15 days)**

(All this cycle in town) vacc/scour program

***Fuoss Ang*, 44 Ang hfrs (1200#-Knox origin) bred LBW Ang, clf 3-20 (20 days) vacc/scour program**

***Ryan Randall*, 37 Blk hfrs (1250#) bred LBW Ang, clf 3-5 (30 days) vacc/scour program**

***Jeff Berger*, 248 Red Ang hfrs (1100#) 78 hd AI'd Blk Ang Tehoma Tahoe (15 days) clf 3-1**

170 hd bred LBW Connealy Blk Ang, clf 4-1 (30 days) vacc/scour program

***JD Stensland*, 60 Blk, few Bwf hfrs (1100#) bred LBW Ang, clf 3-10 (21 days) vacc/scour program**

***John & Steve Miller*, 33 HR Ang hfrs (1000#) bred LBW Ang, clf 5-1 (10 days)**

vacc program-cake broke-gentle (All this calving group in town)

***O'Hare Ranch*, 94 Blk (1100#) bred LBW Ang, 47 hd clf 4-1 (30 day) & 47 hd clf 5-1 (30 days)**

vacc/scour program

Bred Cows **SM=Solid Mouth BM=Broken Mouth HR=Home Raised**

***Sell Ranch*, 45 Blk cows (coming 3's) bred Ang, clf 3-15 (45 days) vacc program**

***WR Cons*, 35 mostly HR Red Ang cows (coming 3's) bred Red Ang, clf 3-25 (50 days) vacc program**

***Schultes Ranch*, 300 B,Bwf & Red cows (coming 3-6's) bred Ang, clf 3-20**

***Kost & Maher*, 40 HR Ang BM cows, bred Ang & Char, clf 3-15**

***Kelly Kirby*, 34 Bwf BM cows, bred Lindskov LT Char, clf 4-20 (50 days) vacc program**

***Tyson Heiss Complt Disp*, 100 B,Bwf & R,Rwf cows (SM-BM, mostly coming 7's) bred Ang,**

clf 3-15 (70 days) vacc program

***Fischer Ranch*, 123 Red Ang cows (coming 3-6's) bred Debrucker Char, clf 3-20 (60 days)**

***Fischer Ranch*, 84 B,Bwf cows (coming 3-6's) bred Blk, clf 3-15 (60 days)**

***WR Cons*, 45 Blk cows (coming 4-SM) bred J Spear & Nelson Ang, clf 4-1 (60 days)**

***Scott S Ranch*, 120 HR B,Bwf cows (SM-BM) bred Ang, clf 4-1**

***Jerry Jensen*, 15 HR Blk BM cows, bred Rounds & Millar Ang, clf 3-8**

***Bruce Keegan*, 10 HR Blk cows (SM-BM) bred Ang, clf 4-1 (60 days) vacc program**

***Jett Peterson*, 15 Blk BM cows, bred Nelson Ang, clf 3-20 (60 days)**

***Bart Ness*, 12 Blk BM cows, bred Blk, clf 3-20 (70 days)**

***Stadheim Ranch Clving Disp*, 20 Herf, few Bwf cows (3-BM) bred Herf, clf 6-15 (45 days)**

vacc program

Fall Clving Bred Cattle

***Wilkie M-T Ranch*, 58 Bwf cows (3-4's) bred Lucky 7 Ang, clf Aug 1st (60 days)**

Plus more packages & part loads of bred cattle by sale day, including 100 or more mostly Blk SM-BM cows.

Friday, February 28th - Special Grass, Feeder & Replacement Hfr Sale

Saturday, March 1st - Special Bred Cow & Hfr & Weighup Sale

Keep supporting R-Calf. They are working for you. If you would like money held out of your check for R-Calf, just let the office know!

To All of the Sellers & Buyers Thanks For Your Business!!!